

Date Installed: 6-18-10
 Installed By: Moore Plumbing
 Inspected By: Rex No 11

4" ADS storm Drainage

SCANNED

SCANNED

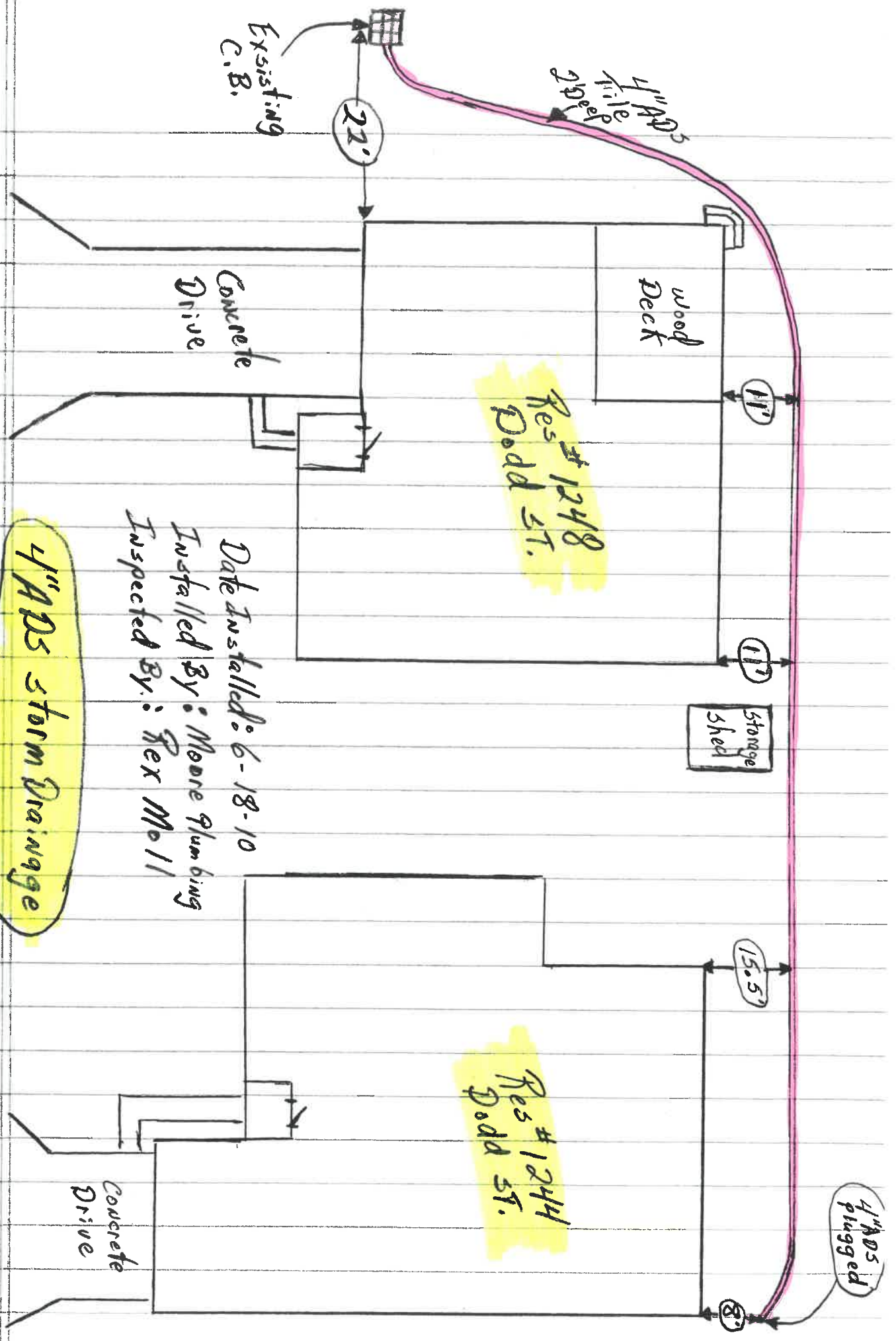

Existing C.B.

22'

4" ADS
Till
20'

Wood Deck

11'

Concrete Drive

Res # 1248
Dodd St.

11'

Storage Shed

Date Installed: 6-18-10
Installed By: Moore Plumbing
Inspected By: Rex No 11

4" ADS storm Drainage

15.5'

Res # 1244
Dodd St.

Concrete Drive

4" ADS plugged

8'

Revised

FEDERAL EMERGENCY MANAGEMENT AGENCY
SUMMARY OF ELEVATIONS-INDIVIDUAL
LOT BREAKDOWN

O.M.B. Burden No. 3067-0147
Expires September 30, 1994

FEMA USE ONLY

PUBLIC BURDEN DISCLOSURE NOTICE

Public reporting burden for this form is estimated to average .67 hour per response. The burden estimate includes the time for reviewing instructions, searching existing data sources, gathering and maintaining the needed data, and completing and reviewing the form. Send comments regarding the accuracy of the burden estimate and any suggestions for reducing this burden, to: Information Collections Management, Federal Emergency Management Agency, 500 C Street, S.W., Washington, DC 20472; and to the Office of Management and Budget, Paperwork Reduction Project (3067-0147), Washington, DC 20503.

City of Napoleon, Ohio, Henry County
Community Name

Pleasant Valley Subdivision/Dodd Street
Property Name or Address

LOT NUMBER	BLOCK NUMBER	LOWEST LOT ELEVATION ¹	LOWEST FLOOR ELEVATION ² (INCLUDING BASEMENT)	LOWEST ADJACENT GRADE TO STRUCTURE ³	100-YEAR FLOOD ELEVATION	SOURCE OF 100-YEAR FLOOD ELEVATION	FOR FEMA USE ONLY
1	1240	662.6			661.0	*	
2	1244	662.4			661.0	*	
3	1248	661.3			661.0	*	
4	1250	657.8			661.0	*	
5	1255	659.3			661.0	*	
6	1251	660.2			661.0	*	
7	1247	660.2			661.0	*	
8	1243	661.9			661.0	*	
9	1239	661.0			661.0	*	
<p>* BFE used was established by engineers designing a new bridge at the Lagrange Street crossing of Oberhaus Creek approximately 850' upstream of the project site. The bridge engineering study was funded and approved by the City of Napoleon and State of Ohio and is dated March, 1987 (copy attached).</p>							

RECEIVED

¹For requests that an entire parcel of land be removed from the SFHA; if the request involves an area described by metes and bounds, provide the lowest elevation within that area
²For requests that a structure that has been elevated by fill be removed from the SFHA
³For requests that a structure be removed from the SFHA.

DEC 08 1993

Shelley & White